

31 Years of
ACADEMIC EXCELLENCE

EXPLORE • ENRICH • EVOLVE

FEES STRUCTURE 2024-25

"A Grade"

COLLEGE

Accredited by:



NAAC
NATIONAL ASSESSMENT AND
ACCREDITATION COUNCIL



ENGINEERING
(CSE, ISE & Civil)



Since 1993

PKM EDUCATIONAL TRUST ®

R R Institutions

B E N G A L U R U

PHD | ENGINEERING | ARCHITECTURE | NURSING | PHARMACY | MBA | POLYTECHNIC
ALLIED HEALTH SCIENCE | EDUCATION | DEGREE | PUC | PHYSIOTHERAPY



PKM EDUCATIONAL TRUST ®

R R Institutions

BENGALURU



COURSES



Engineering – BE/ B. Tech

- Civil Engineering
- Computer Science & Engg
- Computer Science.& Engg (With IOT, Cyber Security with block chain)
- Computer Science & Technology
- Electronics & Computer Science
- Electronics & Communication Engg.
- Electrical & Electronics Engg.
- Information Science & Engg.
- Mechanical Engg.
- **Phd. - Engineering**
 - Mechanical Engineering
 - Computer Science Engg.
 - Electronics & Communication Engg.
 - Mathematics
 - Physics



Management

- M.B.A
- B.C.A
- Bachelor of Commerce
- BBA
- BBA Aviation (Bangalore University)
- B.Sc. Forensic Science
- M.Sc. Forensic Science



Pharmacy

- Diploma in Pharmacy
- Bachelor's in pharmacy
- Doctorate in Pharmacy
- **M. Pharm**
- Pharmaceutics
- Pharmacognosy
- Regulatory Affairs
- Pharmacology
- Ph.D.



BPT

- Bachelor in Physiotherapy



Architecture

- B.Arch



Polytechnic

- Civil Engineering
- Computer Science & Engg.
- Electronics & Communication Engg.
- Electrical & Electronics Engg.
- Mechanical Engg.



Education

- B.Ed.



Pre-University

- PUC



Allied Health Science

- B.Sc. in Radiology & Imaging Tech.
- B.Sc. in OTT & Anaesthesia Technology
- B.Sc. in Radiotherapy Tech.
- B.Sc. in Perfusion Technology
- B.Sc. in Cardiac Care Technology



Nursing

- GNM | B.Sc. | PBBSc.
- **M.Sc.**
- Psychiatry | OBG | Pediatric
- Medical Surgical | Community
- Ph.d



PGDM

- PGDM



PKM EDUCATIONAL TRUST ®

R R Institutions

B E N G A L U R U

LEGACY OF R.R. INSTITUTIONS

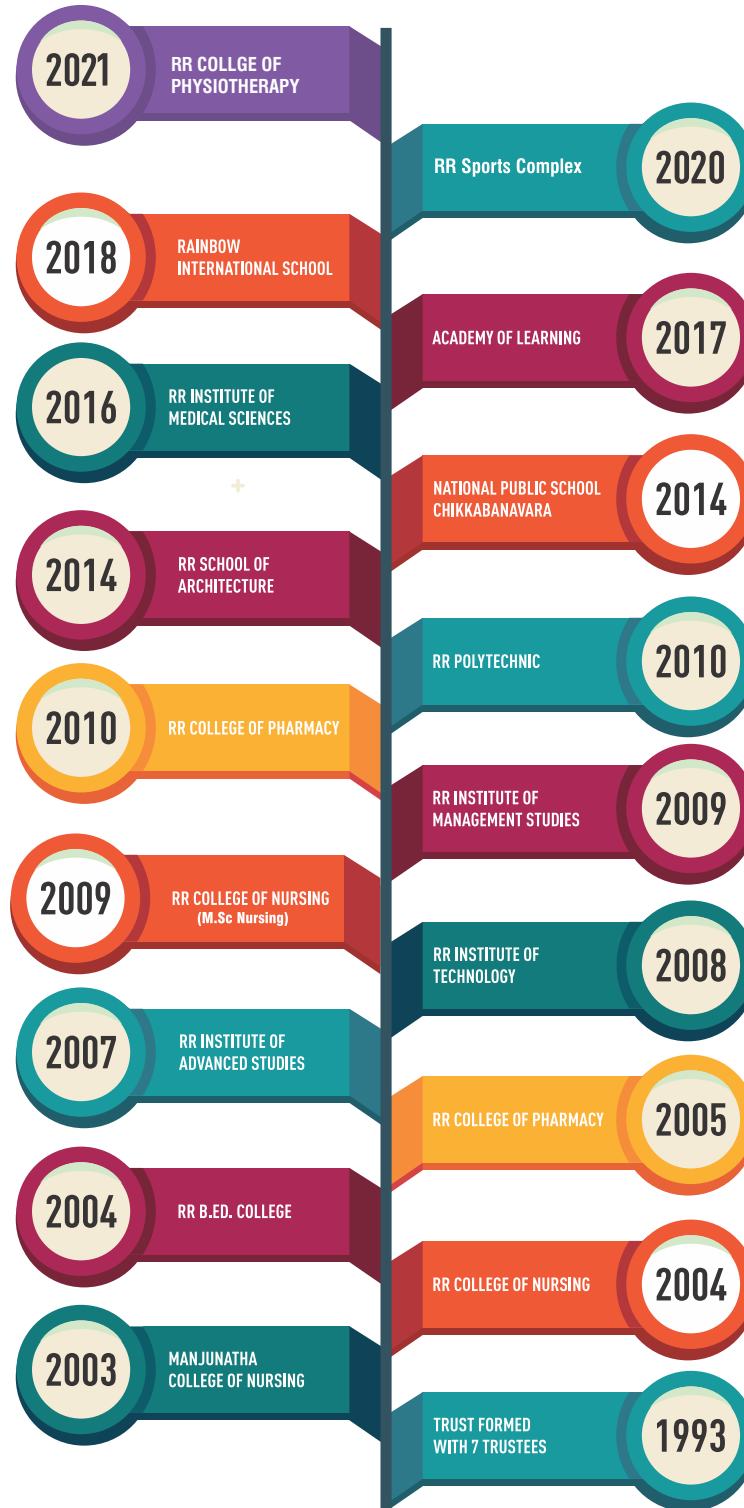



PKM EDUCATIONAL TRUST ®

R R Institutions

B E N G A L U R U



PKM EDUCATIONAL TRUST

PKMET is a trust set up by Shri **Y RAJA REDDY** & others in the year 1993. A Visionary, Philanthropist, Nadaprabhu Kempegowda Awardee and Founder Chairman of the Trust who is committed to providing quality education with the best Infrastructure for every student.

In a glorious journey of 27 years, the Trust has established 18 educational institutions under the aegis of R.R. Institutions, which offers plethora of courses in Engineering, Management, Nursing, Pharmacy, Polytechnic, Architecture, Pre-University, Education and Allied Para Medical Sciences. The Trust also offers various services for the benefit of mankind and works with a mission to develop competency and employability among students to face the ever evolving changes in the Society and Business world.

R. R. Institutions is located in a sprawling green campus which is spread over 27 acres of land with great ambience and is easily accessible by Road, Rail, Metro & Air. The institution is built with the state of the art infrastructure creating a favorable environment to explore higher learning, enriching personal growth and evolving as better versions of oneself. Thus the tag-line of R. R. Institutions – **Explore, Enrich and Evolve.**

Honorable Chairman of R. R. Institutions driven with a Philanthropic vision and mission and believes that education should make human-beings Self-Reliant, Selfless and Liberated. R.R. Institutions is driven with values like innovation, commitment, passion and integrity. The Institution boasts of Internal Quality delivery monitoring mechanism to ensure Top-Notch outcome and Highly Qualified, Committed and Experienced Teaching-Staff, who ensure that every student will go through the journey of Exploring, Enriching and Evolving as enlightened human beings.



Sri. Y. RAJA REDDY
Chairman, PKMET

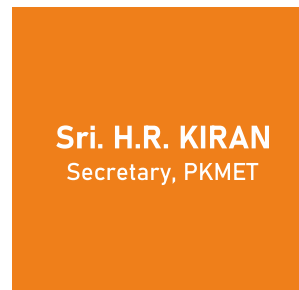

Sri. H.R. KIRAN
Secretary, PKMET



Sri. ARUN. H.R
Director, PKMET



PKM EDUCATIONAL TRUST ®

RR Institutions

BENGALURU



ADMISSION PROCESS

The RR Institutions Admission Center facilitates the admission process of the prospective students by offering them necessary counseling and career guidance to help them select the right programme and the professional assistance they require. RRI's Center for Admission conducts selection rounds for admissions from time to time during the year at the Campus as well as at different regional centers within the country. The Center guides and helps students in processing their applications for the admission in the institute. An important aspect of RR Institutions is to include culturally diverse student population. RR Institutions strongly believes that students from all over India as well as other countries, who represent a broad spectrum of diversified cultural and economic environments, develop communal harmony and add to rich learning experience. Hence, the selection process is carefully designed to take account of this aspect. Each applicant is objectively and critically assessed by the selection committee, which is constituted of technical and HR experts, on the basis of the student's academic accomplishments, analytical, communication and presentation capabilities. Admissions are finalized only after completing all the formalities and submission of required documents.

ADMISSION PROCESS

The following is the admission process at RR Institutions.

1. ENQUIRY

In this stage the candidate can enquire about the course, eligibility, college, and any other query that a candidate has. Generally, all the information is available on the RR Institutions website, or they can also call us on our hotline number given below.

2. COUNSELLING

If a candidate needs further clarifications on the courses (how it would enhance their career, placement opportunities, etc.), or needs help on choosing the right course, then they can opt for a counseling session with one of the counsellors at RR Institutions.



PKM EDUCATIONAL TRUST ®

RR Institutions

B E N G A L U R U

ADMISSION PROCESS

3. ELIGIBILITY CHECK

At this stage, the candidate needs to submit the photocopies of all the documents like mark sheets, and entrance exam score cards (for MBA / PGDM / B.Arch only) so that the eligibility of the candidate for the opted course is checked and confirmed by the respective authorities at RR Institutions. In order to know the eligibility for a course, you can refer the website / contact the RR Institutions's Admission Center / refer the RR Institutions brochure meant for the opted course.

4. SELECTION PROCESS (MBA only)

All the candidates who opt for MBA course need to attend the selection process conducted by RR Institutions. For more information on the test scores accepted, minimum eligibility to attend the selection process, etc., refer the brochure / website or contact the Admission Office.

5. PROVISIONAL ADMISSION & DOCUMENT SUBMISSION (photocopies)

A candidate may take provisional admission in the opted course by paying the Registration Fee along with submission of necessary supporting documents & testimonials.

*Loan assistance is given in terms of documentation on the completion of provisional admission formalities. Admission letter along with documents required to process an education loan are sent to the students which helps students to obtain a Loan easily. (Indian nationals only)

6. FINAL ADMISSION & DOCUMENT SUBMISSION (originals)

The final admission process takes place once the candidate brings along all the original documents required for admission and approval, pay the necessary fee, complete all the necessary formalities like filling in the required forms, and giving the measurements for uniform, etc. Once the final admission process is completed, a student can start attending the classes.

7. FRR0 VISIT (Foreign Nationals Only)

It is a mandatory requirement for all Foreign nationals arriving on long term Student (S) visa to register themselves within 14 days of their first arrival in India, irrespective of duration of stay. Besides, the foreigners are required to adhere to any observation made on the Indian Visa.

Registration facilities are not provided at the airport and are carried out in the office of FRR0s or District Superintendents of Police (FROs).

For updated information on immigration, visit <http://boi.gov.in/>

For Admissions & Enquiries, contact

Admission Department

RR Institutions,
Raja Reddy Layout,
Chikkabanavara, Bangalore - 560 090, INDIA

+91 8050202020



STUDENT HELP LINE

888 000 1111



Since 1993

PKM EDUCATIONAL TRUST ®

R R Institutions

B E N G A L U R U

REQUIRED DOCUMENTS

- 10th Mark Sheet
- 12th Mark Sheet
- Transfer/Provisional Certificate (TC)
- Migration Certificate
- Photo's (8 Passport Size)
- Admit Card
- Aadhar / Voter ID Card Photocopy
- Passport Photocopy
- Income / Caste Photocopy
- Degree Mark Sheet
- Industrial Training Certificate (For M.Pharmacy)
- 1 Year Experience Certificate (M.Sc Nursing)

FEES INCLUDES :

- Tuition Fees,
- Uniform Fees,
- University Registration Fees,
- Library Fees,
- ICT Facility,
- Sports Fees,
- Institutional Registration Fees,
- Laboratory Fees.
- For Nursing, Allied & Physiotherapy includes Basic Hostel Fees.





PKM EDUCATIONAL TRUST ®

R R Institutions

BENGALURU



Engineering Block



Pharmacy Block



Mech & Civil Block



Architecture Block



Nursing Block





PKM EDUCATIONAL TRUST ®

R R Institutions

BENGALURU

Advanced Studies Block



PG-Hostel



Mgmt & Polytechnic Block



UG - Hostel



Auditorium



Administrative Block



School Building



PU Building



Amphi Theater



Sports Arena





Since 1993

PKM EDUCATIONAL TRUST®

R R Institutions

BENGALURU

NATIONAL
INSTITUTIONAL
RANKING
FRAMEWORK

उच्च शिक्षा विभाग
University Grants Commission

MHRD
Govt. of India

Accredited by



BACHELOR OF ENGINEERING (B.E./B.Tech.)

COURSE	1 st YEAR	2 nd YEAR	3 rd YEAR	4 th YEAR	TOTAL
Computer Science & Engineering with IOT, Cyber Security, with block chain	400000	250000	250000	250000	₹ 1150000
Computer Science & Technology	400000	175000	175000	175000	₹ 925000
Electronics & Computer Science	250000	140000	140000	140000	₹ 670000
Computer Science & Engineering	400000	175000	175000	175000	₹ 925000
Information Science & Engineering	250000	140000	140000	140000	₹ 670000
Electronics & Communication Engineering	200000	105000	105000	105000	₹ 515000
Electrical & Electronics Engineering	165000	105000	105000	105000	₹ 480000
Mechanical Engineering	165000	105000	105000	105000	₹ 480000
Civil Engineering	165000	105000	105000	105000	₹ 480000

DURATION : 4 Years (8 Sem)

ELIGIBILITY : PUC/ Higher Secondary / 10+2 Examination pass with Physics & Mathematics as compulsory subject along with either Chemistry / Biotechnology / Biology / Technical Vocational subjects. Obtained at least 45% in above subject taken together.

APPROVALS : VISVESVARAYA TECHNOLOGICAL UNIVERSITY

ALL INDIA COUNCIL FOR TECHNICAL EDUCATION - AICTE, GOVT. OF KARNATAKA.

ACCREDITATION : NAAC | NBA



Eligibility Fees extra for all Courses :

Nepal and Bhutan Rs. 20,000/- and other SAARC is Rs. 50000/- only in first year



PKM EDUCATIONAL TRUST ®

R R Institutions
B E N G A L U R U



NATIONAL
INSTITUTIONAL
RANKING
FRAMEWORK



Accredited by



BACHELOR OF ENGINEERING (B.E./B.Tech.) Lateral Entry

COURSE	2 nd YEAR	3 rd YEAR	4 th YEAR	TOTAL
Computer Science & Engineering	255000	125000	125000	₹ 505000
Information Science & Engineering	255000	125000	125000	₹ 505000
Electronics & Communication Engineering	255000	125000	125000	₹ 505000
Electrical & Electronics Engineering	195000	105000	105000	₹ 405000
Mechanical Engineering	195000	105000	105000	₹ 405000
Civil Engineering	195000	105000	105000	₹ 405000

DURATION : 3 Years (6 Sem)

ELIGIBILITY : Diploma pass from State board with 50% from the same stream

APPROVALS : VISVESVARAYA TECHNOLOGICAL UNIVERSITY

ALL INDIA COUNCIL FOR TECHNICAL EDUCATION - AICTE, GOVT. OF KARNATAKA.

ACCREDITATION : NAAC | NBA

BACHELOR OF ARCHITECTURE



COURSE	1 st YEAR	2 nd YEAR	3 rd YEAR	4 th YEAR	5 th YEAR	TOTAL
B.Arch	325000	125000	125000	125000	125000	₹ 825000

DURATION : 5 Years (10 Sem)

ELIGIBILITY : 10+2 or equivalent examination with 50% Aggregate in all subject and also 50% in Physics, Chemistry & Mathematics or Diploma in any Stream with 50% NATA /JEE paper 2 is compulsory.

APPROVALS : COUNCIL OF ARCHITECTURE, VISVESVARAYA TECHNOLOGICAL UNIVERSITY

ELIGIBILITY : NATA IS COMPULSORY

Eligibility Fees extra for all Courses :

Nepal and Bhutan Rs. 20,000/- and other SAARC is Rs. 50000/- only in first year





Since 1993

PKM EDUCATIONAL TRUST ®

R R Institutions
B E N G A L U R U



POLYTECHNIC

(After 10th)

Diploma in Engineering

COURSE	1 st SEM	2 nd SEM	TOTAL
Mechanical	75000	75000	₹ 150000
Civil	75000	75000	₹ 150000
Electronics	75000	75000	₹ 150000
Electrical	75000	75000	₹ 150000
Computer Science	95000	75000	₹ 170000

DURATION : 3 Years (6 Sem)

ELIGIBILITY : Pass in 10th with 35% in Maths and Science

APPROVALS : Directorate of Technical Education, GOVT. OF KARNATAKA.

B.Ed.



COURSE	1 st YEAR	2 nd YEAR	TOTAL
B.Ed	100000	75000	₹ 175000

DURATION : 2 Years

ELIGIBILITY : Any Under graduation Degree or Master Degree with 50%.

Studied language for all 3 years.

APPROVALS : National Council for Teacher Education, Bangalore University.

GOVT. OF KARNATAKA.

Eligibility Fees extra for all Courses :

Nepal and Bhutan Rs. 20,000/- and other SAARC is Rs. 50000/- only in first year





PKM EDUCATIONAL TRUST ®

R R Institutions

B E N G A L U R U

Since 1993



NATIONAL
INSTITUTIONAL
RANKING
FRAMEWORK



MHRD
Govt. of India



PHARMACY

Masters in Pharmacy (M. Pharma)

COURSE	1 st SEM	2 nd SEM	3 rd SEM	4 th SEM	TOTAL
M. Pharm in Pharmaceutics	75000	75000	75000	75000	₹ 300000
M. Pharm in Pharmacology	75000	75000	75000	75000	₹ 300000
M. Pharm in Regulatory Affairs	75000	50000	50000	50000	₹ 225000
M. Pharm in Pharmacognocny	35000	35000	35000	35000	₹ 140000

DURATION : 2 Years (4 Sem)

ELIGIBILITY : 50% in B.Pharmacy

APPROVALS : Pharmacy Council of India, Rajiv Gandhi University of Health Science, GOVT. OF KARNATAKA.

Pharm.D Post Baccalaureate (Pharm.D PB)

COURSE	1 st YEAR	2 nd YEAR	3 rd YEAR	TOTAL
Pharm D Post Baccalaureate	200000	75000	75000	₹ 350000

DURATION : 3 Years

ELIGIBILITY : 50% in B.Pharmacy

APPROVALS : Pharmacy Council of India, Rajiv Gandhi University of Health Science, GOVT. OF KARNATAKA.

Diploma in Pharmacy

COURSE	1 st YEAR	2 nd YEAR	TOTAL
Diploma in Pharmacy	140000	50000	₹ 190000

DURATION : 2 Years

ELIGIBILITY : PUC / Higher Secondary/ 10+2 Examination pass with physics & Chemistry as compulsory subjects along with either Mathematics or Biology obtained at least 40% in the above subjects taken together and English as one of the subject.

APPROVALS : Pharmacy Council of India, State Pharmacy Council, GOVT. OF KARNATAKA.



Eligibility Fees extra for all Courses :

Nepal and Bhutan Rs. 20,000/- and other SAARC is Rs. 50000/- only in first year



PKM EDUCATIONAL TRUST ®

R R Institutions

B E N G A L U R U

Since 1993



NATIONAL
INSTITUTIONAL
RANKING
FRAMEWORK



MHRD
Govt. of India



PHARMACY

B. Pharmacy & Pharm.D

COURSE	1 st YEAR	2 nd YEAR	3 rd YEAR	4 th YEAR	5 th YEAR	TOTAL
B. Pharmacy	225000	110000	110000	110000		₹ 555000
Pharm D	600000	200000	200000	200000	200000	₹1400000

DURATION : B. Pharmacy - 4 Years (8 Sem) | Pharm. D - 6 Years

ELIGIBILITY : PUC/ Higher Secondary /10+2 examination pass with Physics & Chemistry as compulsory Subjects along with either Mathematics or Biology obtained at least 50% in the above subjects taken together.
: Diploma in Pharmacy with 50% for Lateral Entry in B.Pharmacy.

APPROVALS : Pharmacy Council of India, Rajiv Gandhi University of Health Science, GOVT. OF KARNATAKA.

PHYSIOTHERAPY



NATIONAL
INSTITUTIONAL
RANKING
FRAMEWORK



MHRD
Govt. of India



COURSE	1 st YEAR	2 nd YEAR	3 rd YEAR	4 th YEAR	TOTAL
BPT	240000	140000	140000	140000	₹ 660000

DURATION : 4 Years

ELIGIBILITY : PUC / Higher Secondary / 10+2 examination with Physics, Chemistry & Biology as compulsory subjects at least 50% in the above subjects taken together.

COLLEGE CUT OFF : 60%

APPROVALS :Rajiv Gandhi University of Health Science, GOVT. OF KARNATAKA.

Eligibility Fees extra for all Courses :

Nepal and Bhutan Rs. 20,000/- and other SAARC is Rs. 50000/- only in first year





PKM EDUCATIONAL TRUST®

R R Institutions

BENGALURU

Since 1993

NATIONAL
INSTITUTIONAL
RANKING
FRAMEWORK

MHRD
Govt. of India

University Grants Commission



NURSING

COURSE	1 st YEAR	2 nd YEAR	3 rd YEAR	4 th YEAR	TOTAL
B.Sc	325000 50000 Additional for Boys	175000	175000	175000	₹ 850000
Pb. B.Sc	125000	70000			₹ 195000
GNM	180000	85000	85000		₹ 350000

COURSE	1 st YEAR	2 nd YEAR	TOTAL
M.Sc in Pediatric Medical Surgical Community Midwifery Psychiatric	150000	125000	₹ 275000

B.Sc	DURATION : 4 Years ELIGIBILITY : PUC/ Higher Secondary / 10+2 examination pass with Physics, Chemistry and Biology obtained at least 45% in the above subjects taken together. Age Limit : 17 years & 31 yrs.	GNM	DURATION : 3 Years ELIGIBILITY : PUC/ Higher Secondary / 10+2 examination pass with English along with 4 subjects (excluding language) at least 40% & above taken together. Age Limit : 17 years & 31 yrs.
Pb. B.Sc	DURATION : 2 Years ELIGIBILITY : 50% General Nursing & Midwifery age limit of 51 Years	M.Sc	DURATION : 2 Years ELIGIBILITY : 50% B.Sc Nursing & 1 Year Experience. (After result of B.Sc). 50% in P.C.B.Sc Nursing and maximum age below 51 Years.

APPROVALS : INC, KNC, KSDNEB, RGUHS and GOVT. OF KARNATAKA

ALLIED HEALTH SCIENCES



COURSE	1 st YEAR	2 nd YEAR	3 rd YEAR	4 th YEAR	TOTAL
Radiography & Imaging Technology	250000	165000	165000	5000	₹ 585000
Anesthesia & Operation Theatre Technology	250000	165000	165000	5000	₹ 585000
Radio Therapy	300000	165000	165000	5000	₹ 635000
Perfusion Technology	275000	165000	165000	5000	₹ 610000
Cardiac Care Technology	385000	250000	250000	5000	₹ 890000

DURATION : 4 Years

ELIGIBILITY : PUC/ Higher Secondary / 10+2 examination pass with Physics, Chemistry and Biology obtained at least 45% in the above subjects taken together. Age Limit: 17yrs & 31 yrs
Diploma in Respective Department for Lateral Entry.

APPROVALS : RGUHS and GOVT. OF KARNATAKA



Eligibility Fees extra for all Courses :

Nepal and Bhutan Rs. 20,000/- and other SAARC is Rs. 50000/- only in first year



PKM EDUCATIONAL TRUST ®

R R Institutions

B E N G A L U R U



NATIONAL
INSTITUTIONAL
RANKING
FRAMEWORK



MHRD
Govt. of India

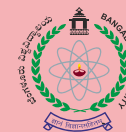

MANAGEMENT STUDIES

COURSE	1 st YEAR	2 nd YEAR	3 rd YEAR	TOTAL
BBA Aviation (Bangalore University)	185000	70000	70000	₹ 325000
BBA General	165000	65000	50000	₹ 280000
BCA	195000	85000	85000	₹ 365000
B.Com	165000	55000	55000	₹ 275000
B.Sc Forensic	200000	115000	115000	₹ 430000

DURATION : 3 Years

ELIGIBILITY : PUC / Higher Secondary / 10+2 Examination Pass.

APPROVALS : Bangalore University & GOVT. OF KARNATAKA

MANAGEMENT STUDIES

Post Graduate Programme

	1 st SEM	2 nd SEM	3 rd SEM	4 th SEM	TOTAL
MBA Global Immersion	200000	100000	200000	100000	₹ 600000
PGDM	180000	70000	70000	70000	₹ 390000
M.Sc Forensic	200000	77500	77500	77500	₹ 432500

DURATION : 2 Years

ELIGIBILITY : Any Degree-50% (Aggregate) for MBA & PGDM

Any B.Sc Degree-50% (Aggregate) for M.Sc Forensic Science

APPROVALS : AICTE (MBA, PGDM)

Bangalore University (MBA, M.Sc Forensic) & GOVT. OF KARNATAKA

MAT or KMAT is Compulsory for MBA Programme

Eligibility Fees extra for all Courses :

Nepal and Bhutan Rs. 20,000/- and other SAARC is Rs. 50000/- only in first year





PKM EDUCATIONAL TRUST ®

R R Institutions

B E N G A L U R U

HOSTEL FACILITY

Food & Accommodation

(7500 caution deposit Non-refundable)

- ₹35,000 6 or dormitory Students, common toilet & furnished
- ₹40,000 4 Students, non attached & furnished.
- ₹50,000 4 Students, attached & furnished.
- ₹60,000 3 Students, attached toilet & furnished.
- ₹70,000 2 Students, attached western toilet & furnished.

RRESIDE / SIMILAR HOSTELS

Hostel (10000 Caution Deposit Non-refundable)

- ₹70,000 Twin Sharing
- ₹60,000 3 Sharing
- ₹50,000 4 Sharing

Rooms are subjected to availability

₹3500 per month including Food & Laundry



Eligibility Fees extra for all Courses :

Nepal and Bhutan Rs. 20,000/- and other SAARC is Rs. 50000/- only in first year



PKM EDUCATIONAL TRUST ®

R R Institutions

B E N G A L U R U

FOREIGN STUDENTS - FEE STRUCTURE 2024-25 - IN USD

COURSE	DEPARTMENT	Registration Fees	University Eligibility Fees	1st Year T/F	1st Year TOTAL	2nd Year	3rd Year	4th Year	5th Year	TOTAL COURSE FEES
PUC		\$200	\$200	\$1,000	\$1,400	\$1,000				\$2,400
ENGINEERING	COMPUTERS	\$1,000	\$1,000	\$2,500	\$4,500	\$2,500	\$2,500	\$2,500		\$12,000
	INFORMATION	\$1,000	\$1,000	\$2,500	\$4,500	\$2,500	\$2,500	\$2,500		\$12,000
	ELECTRONICS	\$1,000	\$1,000	\$2,500	\$4,500	\$2,500	\$2,500	\$2,500		\$12,000
	ELECTRICAL	\$1,000	\$1,000	\$2,500	\$4,500	\$1,000	\$1,000	\$1,000		\$7,500
	MECHANICAL	\$1,000	\$1,000	\$2,500	\$4,500	\$1,000	\$1,000	\$1,000		\$7,500
	CIVIL	\$1,000	\$1,000	\$2,500	\$4,500	\$1,000	\$1,000	\$1,000		\$7,500
ARCHITECTURE		\$1,000	\$1,000	\$2,000	\$4,000	\$1,000	\$1,000	\$1,000	\$1,000	\$8,000
POLYTECHNIC	MECHANICAL	\$500	\$500	\$2,000	\$3,000	\$1,000				\$4,000
	CIVIL	\$500	\$500	\$2,000	\$3,000	\$1,000				\$4,000
	ELECTRONICS	\$500	\$500	\$2,000	\$3,000	\$1,000				\$4,000
	ELECTRICAL	\$500	\$500	\$2,000	\$3,000	\$1,000				\$4,000
	COMPUTER SCIENCES	\$500	\$500	\$2,000	\$3,000	\$1,000				\$4,000
PHARMACY	B PHARMACY	\$500	\$1,000	\$3,000	\$4,500	\$2,000	\$2,000	\$2,000		\$10,500
	PHARMACOLOGY	\$500	\$1,000	\$2,000	\$3,500	\$2,000				\$5,500
	PHARMACEUTICS	\$500	\$1,000	\$2,000	\$3,500	\$2,000				\$5,500
	PHARMACOGONOSY	\$500	\$1,000	\$2,000	\$3,500	\$2,000				\$5,500
	Pharm D	\$1,000	\$1,000	\$6,000	\$8,000	\$2,500	\$2,500	\$2,500	\$2,500	\$18,000
	Post baccalaureate	\$1,000	\$1,000	\$4,000	\$6,000	\$1,000	\$1,000			\$8,000
	D PHARMACY	\$500	\$100	\$2,000	\$2,600	\$1,000				\$3,600
NURSING	B SC (with 50000 hostel)	\$1,000	\$1,000	\$3,000	\$5,000	\$1,500	\$1,500	\$1,500		\$9,500
	PC BSc	\$1,000	\$1,000	\$2,000	\$4,000	\$1,000				\$5,000
	GNM (with 50000 hostel)	\$1,000	\$1,000	\$2,000	\$4,000	\$1,000	\$1,000			\$6,000
	PAEDIATRIC	\$1,000	\$1,000	\$2,000	\$4,000	\$2,000				\$6,000
	MEDICAL SURGICAL	\$1,000	\$1,000	\$2,000	\$4,000	\$2,000				\$6,000
	COMMUNITY	\$1,000	\$1,000	\$2,000	\$4,000	\$2,000				\$6,000
	MIDWIFERY	\$1,000	\$1,000	\$2,000	\$4,000	\$2,000				\$6,000
	PSYCHATRIC	\$1,000	\$1,000	\$2,000	\$4,000	\$2,000				\$6,000
PHYSIOTHERAPY		\$1,000	\$1,000	\$2,500	\$4,500	\$1,000	\$1,000	\$1,000		\$7,500
B ED		\$500	\$500	\$2,500	\$3,500					\$3,500
MANAGEMENT	MBA	\$1,000	\$1,000	\$2,500	\$4,500	\$1,500				\$6,000
	PGDM	\$1,000	\$1,000	\$2,500	\$4,500	\$1,500				\$6,000
	BBA AVIATION (both)	\$500	\$500	\$2,000	\$3,000	\$1,000	\$1,000			\$5,000
	BBA (Aviation/ Logistics)	\$500	\$500	\$2,000	\$3,000	\$1,000	\$1,000			\$5,000
	BCA (cloud+++)	\$500	\$500	\$2,000	\$3,000	\$1,000	\$1,000			\$5,000
	B COM	\$500	\$500	\$2,000	\$3,000	\$1,000	\$1,000			\$5,000
	M.Sc FORENSIC	\$1,000	\$1,000	\$2,500	\$4,500	\$1,500				\$6,000
	BSc FORENSIC	\$500	\$500	\$2,000	\$3,000	\$1,000	\$1,000			\$5,000
ALLIED HEALTH SCIENCES	RADIOGRAPHY	\$1,000	\$1,000	\$3,000	\$5,000	\$2,000	\$2,000	\$500		\$9,500
	OTT and ANESTESIA	\$1,000	\$1,000	\$3,000	\$5,000	\$2,000	\$2,000	\$500		\$9,500
	OPTOMETRY	\$1,000	\$1,000	\$3,000	\$5,000	\$2,000	\$2,000	\$500		\$9,500
	RADIO THERAPY	\$1,000	\$1,000	\$3,000	\$5,000	\$2,000	\$2,000	\$500		\$9,500
	Perfusion	\$1,000	\$1,000	\$3,000	\$5,000	\$2,000	\$2,000	\$500		\$9,500
	Cardiac	\$1,000	\$1,000	\$3,000	\$5,000	\$2,000	\$2,000	\$500		\$9,500

THE FEES IS EXCLUDING AIU ELIGIBILITY



PKM EDUCATIONAL TRUST ®

R R Institutions

BENGALURU





PKM EDUCATIONAL TRUST ®

R R Institutions

B E N G A L U R U



PLACEMENT & TRAINING



The Placement and counseling cell organizes training programmes to the students in the following areas communication skills, leadership and entrepreneurial skills, group dynamics, presentation skills, business etiquette etc., It plays an active role in assisting internship and Job placements for the outgoing students. The following are the companies and Hospitals where we will be assisting them in their placement

COMPANIES				
HOSPITALS				



Recruitment at other countries. (Abroad)

AUSTRALIA | IRELAND | U.S.A | NEW YORK | GERMANY | NZ | MALTA | LITHUANIA | LATVIA
S.A.RABIA | BAHRAIN | ABUDHABI | OMAN | QATAR | UAE

Possible Internship opportunities in European Countries



PKM EDUCATIONAL TRUST ®

R R Institutions

BENGALURU

1 INSTITUTION
18 COLLEGES
Years of
ACADEMIC EXCELLENCE

UNIQUE FEATURES



Spacious
Parking Area



Banks and ATM
within Campus



500 Beds Parental
Hospitals



Well connected



Uninterrupted
Power Supply



SECURITY
GUARDS

SURVEILLANCE
CAMERA



HI - SECURITY
CAMPUS



Our Fleet of busses



Hostel facility



Hi-Tech Auditorium



**GREEN
CAMPUS**

27 Acres of Sprawling
Green Campus



Highly Qualified & Research
Oriented Faculty



Dedicated Health Care
Centre for Students



PKM EDUCATIONAL TRUST ®

R R Institutions

B E N G A L U R U

31 **1** INSTITUTION
18 COLLEGES
Years of
ACADEMIC EXCELLENCE

UNIQUE FEATURES



State of the Art
Computer Lab



ICT Enabled
Classrooms



Wifi campus



Well Equipped
Library



Vibrant campus



Global student
community



International
Study tour



Student Club



Spacious
Play Ground



Excellent Placement
Record



Strong Industry
Academia Interface



Student Care
Center



Yoga & meditation
Club



Job Oriented
Certification Programs



31 Years of
ACADEMIC EXCELLENCE

The collage consists of 30 individual photographs arranged in a grid-like fashion. The images show a wide range of student life at Anna University, Chennai. Key elements include:

- Performances:** Several photos show students in traditional Indian attire (sarees, dhotis) performing dances on stage. One photo shows a group in modern clothing performing a contemporary dance.
- Academic & Extracurricular:** Students are seen studying, working on laptops, and participating in group projects. One photo shows a student playing a guitar.
- Sports & Recreation:** A photo shows a basketball game in progress on an outdoor court.
- Social & Awareness:** A prominent photo shows a group of students holding a banner for the 'Anti Drug Awareness Program' with the text 'Say NO to DRUGS'. Other photos show students in formal wear at social events.
- Group Photos:** Numerous photos show groups of students posing together in various settings, including outdoors and in front of university buildings.

R R Institutions

- RR Institute of Tecnology
- RR School of Architecture
- RR Polytechnic
- RR Institute of Advance Studies
- RR Institute of Management Studies
- RR College of Education (B.Ed.)
- RR College of Pharmacy
- RR College and School of Nursing
- RR Institute of Physiotherapy
- Manjunatha Colege and School of Nursing
- RR Institute of Medical Science- Allied
- NRR Hospital College and School Nursing
- NRR Hospital
- Prakriya Hospital
- Academy of Learning (PUC)
- National Public School, Chikkabanavara
- National Academy for Learning (Montessori)
- Rainbow International School
- Little Millennium
- RR Sports Complex



Follow us on :

     /@rrinstitute



Since 1993

PKM Educational Trust ®

R R Institutions

Raja Reddy Layout, Near Hesaraghatta Main Road,
Chikkabanavara, Bengaluru - 560 090.

www.rrinstitutions.com